केन्द्रीय माध्यमिक शिक्षा बोर्ड
(शिक्षा मंत्रालय, भारत सरकार के अधीन एक स्वायत्त संगठन)
CENTRAL BOARD OF SECONDARY EDUCATION
(An Autonomous Organisation under the Ministry of Education, Govt. of India)

CBSE/Coord/PRDF/Class-XII/2025-26 **02.06.2026**

CIRCULAR

Subject: Start of the portal for applying for Verification of Issues Observed and Re-evaluation of questions-reg

This is in continuation of Notices dated 15.05.2026 and 17.05.2026, wherein the schedule for Post Result Declaration Facilities was informed.

The extended date for application for obtaining scanned copy of answer book was 25.05.2026 (Midnight). The portal for applying for Verification of Issues observed in supplied scanned copy of answer book and Re-evaluation of questions shall be operationalized as per given details:-

PROCESS FOR APPLICATION	REVISED TIME SCHEDULE	FEE
Verification of issues observed in supplied scanned copy of answer book and re-evaluation of questions	**02.06.2026(Tuesday) to 06.06.2026(Saturday) Midnight**	1. Rs.100/- per answer book for verification of issues observed 2. Rs.25/- per question for re-evaluation

Candidates are advised to adhere to the revised timeline and submit applications accordingly. All terms and conditions mentioned in the earlier notices remain unchanged. Link to access the facility is https://postresult.cbseit.in/pvr/. Details regarding how to apply are annexed.

02/6/26

(Dr.Sanyam Bhardwaj)
Controller of Examinations

Copy to: 1. Web-admin with the request to upload on the CBSE Website
2. All Regional Directors/Officers of the Board.

Visit Website "QuickSarkari.Com"

के. मा. शि. बो., एकीकृत कार्यालय परिसर, सेक्टर–23, फेज–1, द्वारका, नई दिल्ली–110077
CBSE INTEGRATED OFFICE COMPLEX, SECTOR-23, PHASE-1, DWARKA, NEW DELHI-110077
Phone (off.) : 011-24050336-42, Website: www.cbse.gov.in

Annexure-I

HOW TO APPLY- A GUIDE FOR THE STUDENTS

Kindly refer to the Notice No. CBSE/Coord/PRDF/Class –XII/2025-26 dated 15.05.2026 for Post Result Declaration Facilities to the Students of Class XII.

In 2026, the following facilities are being extended to the students after declaration of results:-

(a).**Stage-1:-** Students can request for the scanned copy of answer book of the desired subject(s).

(b). **Stage-2:-** Students can apply for the following: -

(i). Verification of issue(s) observed in supplied scanned copy of answer book, (if any)

(ii).Re-evaluation of answer(s)

Stage-1 is already over and now **stage-2 will commence**.To guide the students, the following instructions are being issued:-

1. Students can avail verification of issue(s) observed in supplied scanned copy of answer book,(if any) and re-evaluation of answer(s) if not satisfied with the evaluation.
2. **This facility can only be availed by the students who have obtained scanned copy of their evaluated answer book(s).**
3. First they will log on to their login account on CBSE website- **https://postresult.cbseit.in/pvr/.**
4. Once logged in, as per their choice they can select the facility or facilities they desire to apply for.

Stage-2 (i)

5. In verification of issues observed in supplied scanned copy of answer book, request can be made for resolution of any of the following issues:-
   a. Missing Pages
   b. Missing Supplementary Sheet(s)
   c. Missing Map(s) or Graph(s)
   d. Blurred pages
   e. Answer-book of some other student
   f. Answer-book evaluated against marking scheme of different set

6. You may also select one or more facility out of the above. These facilities could also be availed for one or more subjects whose scanned copies were obtained.

Page-3/-

Visit Website "QuickSarkari.Com"

7. Application on website will guide you as you apply.
8. **Please ensure you have selected all issues for verification across all subjects before submitting your application.**
9. Once you will finish your application, you will be asked to submit your application and then shifted to payment gateway for making the payment. Once, your payment is successful, your application will be considered as submitted successfully.
10. **You can submit only one application for verification.**

Stage-2 (ii)

11. You are also allowed to make a request for re-evaluation of questions.
12. You may select the re-evaluation facility in the application.
13. In this facility, you may request for re-evaluation of 01 or more questions. Also, you may choose one or more subjects.
14. You are requested to provide all desired information in the application.
15. Application on website will guide you as you apply.
16. **Please ensure you have selected all questions for re-evaluation across all subjects before submitting your application.**
17. Once you will finish your application, you will be asked to submit your application and then shifted to payment gateway for making the payment. Once, your payment is successful, your application will be considered as submitted successfully.
18. **You can submit only one application for re-evaluation.**
19. A visual is also being attached herewith for your guidance.

GENERAL GUIDELINES

(a). The complete process for making a request and payment of the processing fee is "Online". **No application after the scheduled date and time and in offline mode will be accepted.**

(b) The fee can only be deposited online (UPI/Credit/Debit Card/Net Banking). Fee shall not be accepted through Postal Order/DD/Money order/Cheque/Cash etc.

(c) Only one application each for verification/re-evaluation will be accepted in the online process. The candidate must decide in advance whether he/she has to apply for one subject or multiple subjects.

An appropriate action will be taken by CBSE on your request and decision taken will be communicated after process is over.

Page-4/-

Visit Website "QuickSarkari.Com"

Annexure-II

Visual for Guidance

Visit Website "QuickSarkari.Com"

केन्द्रीय माध्यमिक शिक्षा बोर्ड
(शिक्षा मंत्रालय, भारत सरकार के अधीन एक स्वायत्त संगठन)
CENTRAL BOARD OF SECONDARY EDUCATION
(An Autonomous Organisation under the Ministry of Education, Govt. of India)

CBSE/Coord/PRDF/Class-XII/2025-26 **02.06.2026**

CIRCULAR

Subject: Start of the portal for applying for Verification of Issues Observed and Re-evaluation of questions-reg

The portal for applying for Verification of Issues Observed and Re-evaluation of questions is now LIVE.

Aadhaar Verification has been included for security reasons. For children who do not have Aadhaar, the parent's, relative's or guardian's Aadhaar details may be used. In this case, the Aadhaar Name, Date of Birth and Gender must be of the person whose Aadhaar number is used.

2/6/26

(Dr.Sanyam Bhardwaj)
Controller of Examinations

Visit Website "QuickSarkari.Com"

केन्द्रीय माध्यमिक शिक्षा बोर्ड
(शिक्षा मंत्रालय, भारत सरकार के अधीन एक स्वायत्त संगठन)
CENTRAL BOARD OF SECONDARY EDUCATION
(An Autonomous Organisation under the Ministry of Education, Govt. of India)

02.06.2026

PRESS RELEASE

The portal for applying for Verification of Issues observed in supplied scanned copy of answer book and Re-evaluation of answers has been made live **on 02 June 2026**. Students can avail facility of verification of issue(s) observed in supplied scanned copy of answer book, if any and re-evaluation of answer(s) if not satisfied with the evaluation. This facility can only be availed by the students who have obtained scanned copy of their evaluated answer book(s).

1. First students will log on to their login account on CBSE website- **https://www.cbse.gov.in/newsite_old/rchk.html**
2. Once logged in, as per their choice they can select the facility or facilities they desire to apply for.
3. Students should note that they will be required to input their Aadhar number for login in to the portal.
4. Please note that the entire process for submission of requests and payment of the prescribed fee is completely online.

Timelines:

Portal for **Verification of Issues in supplied scanned copies of answer books** and **Re-evaluation of answers** will remain open from **02.06.2026 (Tuesday) to 06.06.2026 (Saturday) (Midnight)**.

No offline application and request submitted after the scheduled date and time shall be accepted.

Fee Structure:

– **Rs.100/- per answer book** for Verification of Issues observed in supplied scanned copies.
– **Rs.25/- per question** for Re-evaluation.

The fee may be paid only through online modes such as **UPI, Credit Card, Debit Card or Net Banking.**

a) Verification of Issues in Scanned Copy of Answer Book:

- Students may apply online for resolution of issues observed in the supplied scanned copy of answer book, **including missing pages, missing supplementary sheets, missing maps/graphs, blurred pages, incorrect answer book, or evaluation against a different set.**
- Multiple issues and subjects may be selected in a single application.
- Students are advised to ensure that all requests across subjects are included before final submission.

Visit Website "QuickSarkari.Com"

- Once the 'Freeze and Proceed to payment' button is clicked, the details will be locked and cannot be edited. Hence students are advised to ensure that all details are correct.
- The application shall be treated as successfully submitted only after successful payment through the online payment gateway.
- Only one application for Verification of Issues is permitted.
- Students may thereafter download and track the status of their application through the portal.

b) Re-evaluation of Answers:

- Students may also apply online for re-evaluation of one or more questions across one or more subjects by providing the required details, including question number, page number, as the case may be.
- Students should ensure that all intended requests across subjects are included before final submission.
- Once the 'Freeze and Proceed to payment' button is clicked, the details will be locked and cannot be edited. Hence, students are advised to ensure that all details are correct. It may be ensured that all questions, as required, have been selected before proceeding for payment.
- The application shall be considered successfully submitted only after successful online payment.
- Only one application for Re-evaluation is permitted.

Students may submit only one application each for Verification of Issues / Re-evaluation and are therefore advised to decide in advance whether to apply for one or multiple subjects.

CBSE shall examine the request and communicate the outcome after completion of the process.

- ✓ **A visual guide** for applying for verification and re-evaluation **is also attached for ready reference and convenience of students.**
- ✓ **A tutorial** is also available at link https://youtu.be/9915dx_c5Ko for easy understanding of the students.

Candidates are advised to adhere to the schedule and submit their applications within the stipulated timeline. All terms and conditions mentioned in the earlier notices shall remain unchanged.

TEAM CBSE

Visit Website "QuickSarkari.Com"

केन्द्रीय माध्यमिक शिक्षा बोर्ड
(शिक्षा मंत्रालय, भारत सरकार के अधीन एक स्वायत्त संगठन)
CENTRAL BOARD OF SECONDARY EDUCATION
(An Autonomous Organisation under the Ministry of Education, Govt. of India)

Visual Guide

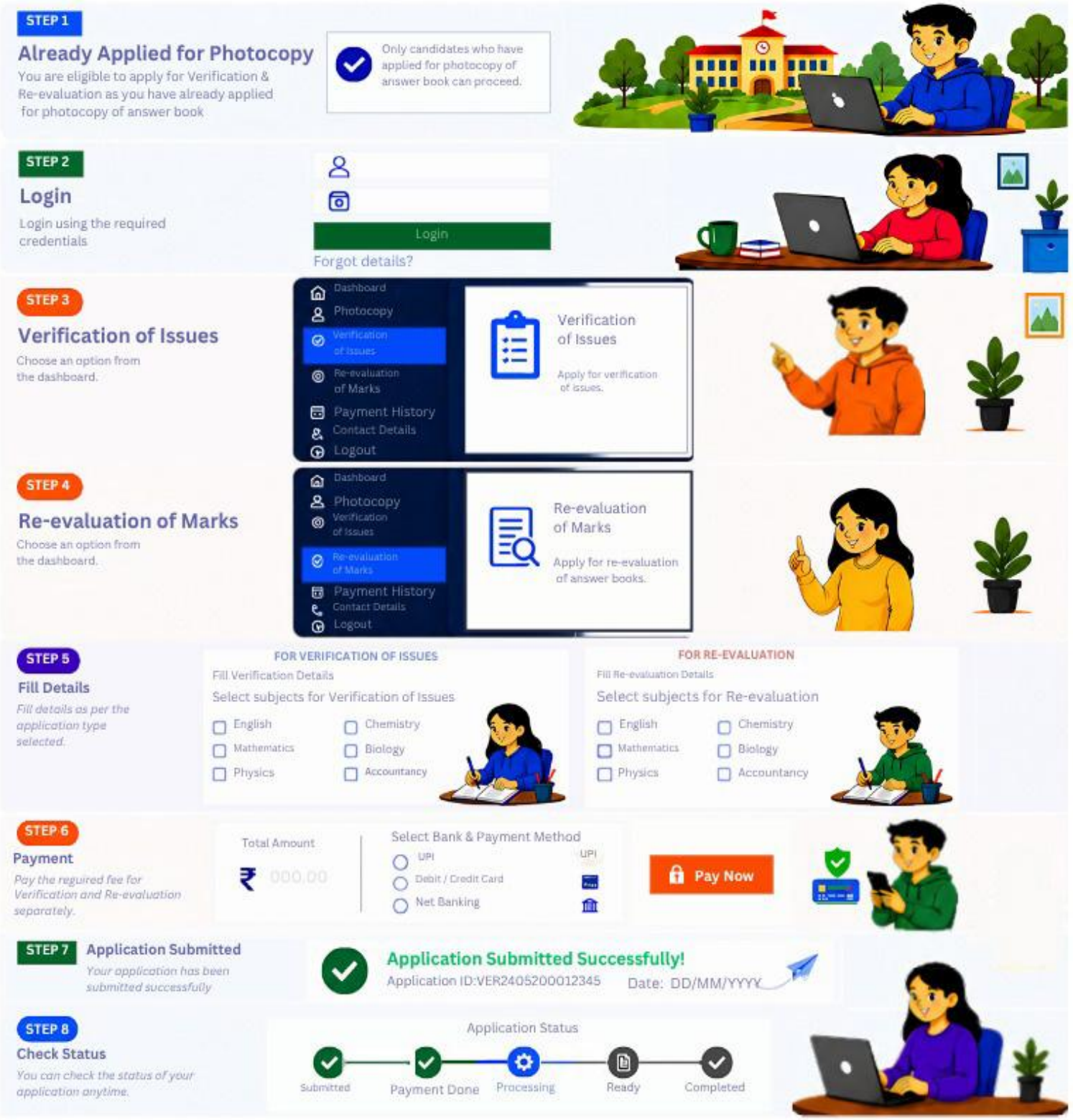

के. मा. शि. बो., एकीकृत कार्यालय परिसर, सेक्टर–23, फेज–1, द्वारका, नई दिल्ली–110077
CBSE INTEGRATED OFFICE COMPLEX, SECTOR-23, PHASE-1, DWARKA, NEW DELHI-110077
Phone (off.) : 011-24050336-42, Website: www.cbse.gov.in

Visit Website "QuickSarkari.Com"